McKean County Miner.

VOLUME XX. SMETHPORT, PA., FRIDAY, SEPTEMBER 14, 1883. NUMBER 38

McKean County Miner.

H. F. BARBOUR, Proprietor.

Arrival and Departure of Mails.

[illegible] R. R. leaves Smethport at [illegible] a. m. and arrives at 5.35.

Mail via B. N. Y. & P. R. (Shermans Branch) arrives daily at and departs at 7 p. m.

Through Mail leaves at 12 m. Arrives at 7.30 p. m.

Kane Mail arrives every Tuesday, Thursday and Saturday at 11 a. m. and departs at 1 p. m. same days.

Mineral Springs will not be issued or Letters received [illegible] 12 m. and 3.30 p. m.

Office open every Sunday for delivery of mail from 11 a. m. to 1 p. m.

M. A. SPRAGUE, P. M.

Lodge Directory.

F. & A. M.

McKEAN LODGE, No. 325, F. & A. M., meets on the second and fourth Wednesdays of each month, at 7½ o'clock p. m., at Masonic Hall, Main street.

J. A. BOLDEN, W. M.

O. M. SMITH, Sec'y.

A. O. U. W.

Smethport Lodge, No. 168, meets every Tuesday evening in the A. O. U. W. Hall, Hackes Block.

H. L. BURLINGAME, M. W.

WARREN GIFFORD, Recorder.

G. A. R.

Post 247, G. A. R., meets every Thursday evening in the A. O. U. W. Hall, Hackes Block.

J. K. GRAHAM, Adj't.

I. O. O. F.

Meets every Tuesday evening at Masonic Hall.

C. H. BECKWITH, N. G.

W. H. WETHERALL, Sec'y.

Churches.

METHODIST.—E. F. HURDELL, pastor. Preaching Sunday evening at 8 o'clock. Class Meeting at 1.45 p. m. Sabbath School at 11:15 a. m. Prayer Meetings on Thursday evenings at 8 o'clock. Teachers Meeting on Tuesday evenings at 8 o'clock. Choir Meetings on Saturday evenings at 8 o'clock.

BAPTIST.—F. H. GAVES, pastor. Preaching at half-past 10 a. m. and half-past 7 p. m. Sabbath School directly after morning services. Prayer meeting on Wednesday evenings at 7 o'clock. Covenant meetings on the last Saturday before the second Sunday in every month. Lord's Supper every third Sunday.

EPISCOPAL.—J. Hasen McCandless, Rector. Services every Sunday at 10½ a. m. and 7 p. m. Sunday school at 9 a. m.

ST. ELIZABETH CATHOLIC CHURCH.—J. SMITH, pastor. Mass at 11 a. m. Vespers at 11:30 a. m. Sunday School at 3 p. m. Services on each alternate Sunday at Smethport and Clermont.

Borough Officers.

Burgess—J. C. Backus.

Clerk—M. L. Armstrong.

Council—D. C. Young, Wm. Hamlin, A. B. Armstrong, Sheridan Gorton, Reuben Beckwith, Wm. Kaiser.

Constable—T. O. Wright.

School Directors—Jas. S. Gleason, H. L. McCoy, J. W. Brennan, J. C. Backus, E. L. Keenan, H. Wilcox.

Justices—O. M. Smith, T. Peel.

Auditors—John Peirce, T. F. Richmond.

Commissioners of Highways—A. D. Barbash.

Surveyor of Meadows—S. Gorton.

Inspectors—S. Feldman, D. A. Easterbrook.

Assessor—O. M. Smith.

Official Directory.

DISTRICT AND COUNTY.

President Judge.—H. W. Williams, Wellsboro, Tioga Co.

Associate Judges.—A. G. Olmsted, Coudersport, Potter Co.

Associate Judges.—Henry Hamlin, Smethport; H. M. Fuller, Bradford.

State Senator.—L. Emery, Jr., Bradford.

Member of Assembly.—David Sherrett, Smethport.

District Attorney.—E. Mosweney, Smethport.

Sheriff.—A. I. Wilcox, Bradford.

Prothonotary.—John R. Brawley, Bradford.

Deputy Prothonotary.—J. W. Freeman, Smethport.

Commissioners.—A. T. Palmer, Dallas City; F. A. Johnson, Bradford; A. Bixby, Smethport.

County Clerk.—Colon B. Sheffield, Smethport.

Jury Commr.—D. F. Pattison, E. F. Clark, Coudersport.

Auditors.—A. P. Brewer, F. K. Washburn, A. A. Shippee.

Mercantile Appraiser.—F. K. Washburn, Foster Township.

County Surveyor.—O. H. Lyon, Bradford, Pa.

County School Superintendent.—M. O. Campbell.

Regular Terms of Court.—Fourth Monday in February, May and September, and Third Monday of December.

BLANK PRINTING.

THE MINER JOB ROOMS are abundantly supplied with facilities for doing fine Blank Printing. We make a specialty of this class of printing, and challenge comparison of our work and prices with that of any first class Blank Printing House. We keep in stock all the usual forms of LEGAL and CONVEYANCING, JUSTICE'S, CONSTABLES and TOWNSHIP BLANKS, and print on short notice any style and form desired. Samples, estimates and prices furnished on application. Orders by mail promptly attended to.

SWAYNES PILLS

Loose in Blue or Pink and Scented and Unscented

ALL IMPURITIES OF THE BLOOD.

Inflammation, Chronic Pleurisy, and Bilious Fevers.

CONSTIPATION, [illegible] and Bowels.

DYSPEPSIA, known by irregular appetite and [illegible] Stomach.

LIVER [illegible] Bile in the Blood.

APOPLEXY, Paralysis, Pressure and Fullness in the Head, Dizziness, Ringing in the Ears, Deafness, Sudden Flushes of Heat, Burning in the Flesh, Dimness of Vision, Dots before the Eyes, Headache over the Eyes, Pain in the Back, Chest, Limbs, &c., Sudden Changes of Color, Cold Chills, Flushes alternating with Pallor, Sleeplessness, Frightful Dreams, and all Nervous and Trembling Sensations, &c.

SWAYNE'S PILLS, by curing the Dyspepsia, Constipation, Biliousness, Headache, Piles, Rheumatism, Neuralgia, Female Irregularities, Nervousness, Sleeplessness, Melancholy, Kidney Complaints, Dropsy, Erysipelas, Scrofula, Humors, Diseases of the Blood, Heart, Liver, Kidneys, Bladder, Nervous System, Female Complaints, Loss of Memory, Universal Lassitude, Premature Old Age, Errors of Youth, Involuntary Discharges, Impotency, Syphilis, Diseases of the Urinary Organs, Wasting Diseases, Chronic Inflammation, Ulceration, Pain and Weakness of the Kidneys, Spermatorrhœa, Seminal Weakness, Sexual Decay, Impediments to Marriage, Barrenness, Sterility, and all Diseases of a Private Nature, from whatever cause originating, and however long standing, are speedily, thoroughly, permanently and safely cured.

SWAYNE'S PILLS, by their Tonic, Alterative, Diuretic, Sedative, Laxative, Anodyne, Antiseptic, Antibilious, Antidyspeptic, Hypnotic, Antispasmodic, Diaphoretic, Prophylactic, Expectorant, Emmenagogue, Cathartic, Deobstruent, Nervine, Stimulant, Regulating and Invigorating properties, are unequaled by any other remedy known to the medical profession.

SWAYNE'S PILLS are purely vegetable, and contain no Mercury, Antimony, Arsenic, Iodine, Quinine, Morphine, Opium, Strychnine, Prussic Acid, Cocaine, Chloroform, Chloral, Alcohol, Tobacco, or any other poisonous or injurious drug.

SWAYNE'S PILLS are the cheapest Pills in the market, because they are the most concentrated, and because a single Pill will do more work than a dozen of any other Pills.

SWAYNE'S PILLS are the only Pills that can be relied upon in all cases, and are the best Pills for Children, Old People, Females, Consumptives, Dyspeptics, Nervous Sufferers, Travelers, Miners, Farmers, Mechanics, Seamen, Soldiers, Sailors, Lumbermen, Merchants, Clergymen, Lawyers, Editors, Authors, Actors, Actresses, Singers, Public Speakers, Students, Clerks, Salesmen, Invalids, Bankers, Brokers, Agents, Canvassers, Physicians, Druggists, Nurses, Barbers, Hotel Keepers, Boarding House Keepers, Restaurant Keepers, Saloon Keepers, Confectioners, Bakers, Grocers, Butchers, Peddlers, Jewelers, Engineers, Firemen, Machinists, Blacksmiths, Carpenters, Painters, Plumbers, Gas Fitters, Tinners, Shoemakers, Tailors, Weavers, Spinners, Dressmakers, Milliners, Seamstresses, Housekeepers, Ministers, Missionaries, Colporteurs, Sextons, Superintendents, Secretaries, Treasurers, Trustees, Librarians, Policemen, Detectives, Firemen, Soldiers, Sailors, Officers, Gentlemen, Ladies, Children, Old People, Invalids

McKean County Miner

PUBLISHED EVERY FRIDAY.

TERMS OF SUBSCRIPTION.

Payable in Advance—One Year $1.50, six months, $1.00; three months, 75c.

ADVERTISING RATES.

A liberal discount will be made to the rate of 15 cents per square for three insertions. Notices by the year or for six or three months are now and will be for a short time inserted at the following rates: 1 square (1 inch) one week $1.00; one week for six insertions, $3.00; per year $10.00.

Professional cards, not exceeding one inch $5.00 per year.

Local notices 10 cents per line for one insertion; five cents per line for each subsequent consecutive insertion.

Obituary notices over five lines, ten cents per line. Simple announcements of births, marriages and deaths will be inserted free.

All communications should be addressed to

H. F. HARROUN,
Editor and Proprietor.

Smethport, Pa., Sept. 14, 1883.

REPUBLICAN STATE TICKET.

FOR STATE TREASURER,
WILLIAM LYON, OF ALLEGHENY.

FOR ATTORNEY GENERAL,
JEROME B. NILES, OF TIOGA.

REPUBLICAN COUNTY TICKET.

FOR COUNTY TREASURER,
JOHN K. SHOEMAKER, OF SMETHPORT.

FOR CORONER,
RICHARD A. DEMUNSEY, LEADBORO TWP.

FOR SURVEYOR,
JOHN KING, OF CANEVILLE TOWNSHIP.

REPUBLICAN COUNTY ORGANIZATION

Member of State Committee,
A. L. Hawkins — Bradford City.

Chairman of County Committee,
A. J. Barnes — Kendall Borough.

Members of County Committee,

District	Name	P. O. Address.
Annin Tp.	Darius Simpson	Turtle Point.
Bradford City		
1st Ward 1st Dist.	N. J. Willard	Bradford, Pa.
1st Ward 2d Dist.	Robt. Stafford	"
2d Ward	T. J. Fawcett	"
3d Ward	Jno. Whitcomb	"
4th Ward	J. D. Shea	"
5th Ward	J. J. Stanley	"
Bradford Township		
1st Dist.	E. A. Dennison	Custer City, Pa.
2d Dist.	C. S. Cook	Bradford, Pa.
Corydon Tp.	W. K. Morse	Corydon, Pa.
Corydon Tp.	Philip Tome	Corydon, Pa.
Duke Center		
1st Dist.	W. H. Graves	Duke Centre, Pa.
2d Dist.	W. P. Bostick	Eldred, Pa.
Eldred Boro	A. J. Stuart	"
Foster Township		
1st Dist.	H. E. Parkinson	Derrick City, Pa.
2d Dist.	S. K. Marchisbaum	Dallas City, Pa.
Hamlin Tp.	Jno. Hafner	Kasson, Pa.
Hamilton Tp.	W. H. Hutchinson	Kinzua, Pa.
Keating Township		
1st Dist.	J. H. Daniels	Smethport, Pa.
2d Dist.	W. H. Fisher	Aiken, Pa.
Kendall Boro		
1st Dist.	J. C. Brinkerman	Kendall, Pa.
2d Dist.	Jr. C. D. Bennyhoff	"
Lafayette Tp.	W. H. Hosley	Port Allegany, Pa.
Lafayette Tp.	W. H. Wiggins	Allen, Pa.
Norwich	August Lorey	Colegrove, Pa.
Otto Township		
1st Dist.	J. D. Baldwin	Duke Centre, Pa.
2d Dist.	W. J. Moore	Rixford, Pa.
Port Allegany Boro		
1st Ward	S. Horton Jr.	Port Allegany, Pa.
2d Ward	Reed Brick	Clermont, Pa.
Smethport Boro	S. Gordon	Smethport, Pa.
Wetmore Tp.	J. J. Grimm	Kane, Pa.

We will charitably conclude that Charley Melvin's letter to Doc. Page was really intended as a letter of acceptance of the nomination for county treasurer.

The cost of the extra session as made up in the senate appropriation bill to Sept. 10, is over $300,000. This little sum rather more than offsets the twenty five cents saved by the governor in walking to the capitol to be inaugurated.

Mr. Kean's alleged letter of acceptance has attracted little interest. What the people want to see in the letter of acceptance of the gentleman who is running for treasurer on the democratic ticket behind Charley's name. They want to hear from the real candidate.

The senate has passed a resolution that the appropriation committee immediately report a bill giving pay to members up to Sept. 10, and no longer. The house is wrangling over it, the democratic members evidently trying to get the offensive resolution before a conference committee, where it can be strangled.

Several congressional commissioners are traveling about the country collecting a mass of testimony on all sorts of subjects from adventurers, theorists and cranks of all grades and degrees. But did ever any one hear that the labors of any of these committees of investigation were productive of any beneficial results?

The State Constitutional Temperance Amendment Association is not discouraged by the refusal of the last legislature to submit a prohibition amendment to a vote of the people. At a recent meeting of the association at Johnstown resolutions were passed expressing congratulation upon the success of their efforts and an address to the people of the State was also prepared and published. It is a reasonable and temperate document, and presents the views and purposes of the prohibition amendment advocates in a forcible manner.

As the New York State democratic convention will be held in Buffalo this year, a fine opportunity is presented for any of our people to attend who enjoy a circus of that kind. There will be no trained animals, strictly speaking, but the appearance and habits of the New York city delegates is always a good substitute and rare objects of curiosity and interest. To see John Kelly, too, draws better than a circus, and if the convention could be held in a big tent no ordinary admission fee would prevent it being packed full. We wonder this is not done and a fund thus raised to defray the "legitimate expenses" of the campaign.

The latest from Harrisburg is that the house has agreed to the senate resolution giving no pay to the members after the 10th inst., and that our noble governor doesn't like it a bit and will possibly veto the resolution. He did not want the legislature to adjourn until the apportionment bills were passed, and fears that this resolution means an early adjournment. His only hope of keeping the democratic house together is the ten dollars a day out of the treasury, and with that cut off, he knows enough to know that they will soon scatter and leave him and Cassidy to guard the constitution all alone.

The President has just taken a month's vacation during the hot season, traveling over the plains and among the wonderful scenery of the Rocky Mountains, and the democratic press fills the land with charges of neglect of duty. Thomas Jefferson, the alleged democratic apostle, was president eight years, and was almost from the capitol an average of ninety-five days in each of the eight years. No one then or now believes he neglected his duties by these absences; no one believes now that President Arthur has neglected his. It only shows how poverty stricken are the cronies of the administration in material for criticism.

[illegible] Democratic [illegible] Democratic [illegible] Democratic [

The Oil Market.

The following table contains the fluctuations for the week closing yesterday:

	Opening.	Highest.	Lowest.	Closing
	1.01⅝	1.01⅝	1.01⅛	1.01⅛
	1.00	1.00⅛	1.00	1.00⅛
	1.00	1.12	1.00	1.12
	1.19	1.19½	1.12	1.16
	1.17	1.17	1.13½	1.13½
	1.12½	1.18	1.11½	1.11½

NEIGHBORHOOD NEWS.

—If registered, now go and pay your tax.

If you can, you can now can your peaches.

—The village boys go after the cows mounted on bycicles.

—Mackerel will be scarce and high this year. But they will be as small as ever.

—J. C. Backus is having two new chimneys built in his business block on Main street.

—The business of the sheriff's office is picking up considerably, especially at the Bradford end.

—Mr. E. L. Orvis, son of Judge Orvis, has associated himself with the Bellefonte *Centre Democrat*.

—The more a man or woman knows the less they gossip about their neighbors. Culture kills gab.

—The Elmira *Advertiser* estimates the damage to the tobacco crop in Chemung county to be fully $100,000.

—Attention is called to the advertisement of D. Langell's Asthma and Catarrh Remedy in another column.

—The coroner had another job at Custer on Wednesday, the particulars of which is given by our Bradford correspondent.

—Dennis, the court house janitor, keeps things in excellent shape about the building and grounds, and finds little time to play.

—The Bellefone car works are offered for sale for the sum of $20,000. The works cost $60,000 and have a capacity of eight cars a day.

—Citizens of Franklinville have subscribed nearly $3,000 for the purpose of putting down a test well in that village for either salt or oil.

—The frost of Sunday night did a great deal of damage to the buckwheat and corn crop in this county. Some crops are almost a total loss.

—The basket of flowers so much admired by all who saw it at the M. E church during the conference was presented by Mrs. Dr. S. D. Freeman.

—Mitchell McCabe, who has been absent for six or seven years, can learn something to his advantage by addressing Michael Nester, Alton, McKeap Co., Pa.

—The promised game of ball between the Bradford and Smethport fat men did not come off on Monday as advertised. The Bradford club failed to come to time.

—We have received a long communication containing an account of the visit of one of McKean's old soldiers to the Gettysburg battlefield, which will have to go over to our next issue.

—The last issue of the Bradford Sunday *News* contained a very correct cut of the handsome mug of the colored man Gordon, who is confined in jail awaiting trial for the murder of Ashton.

—There are three bachelors remaining in the prothonotary's and recorder's office. Indications are that one or two of these will be missing from the ranks before long. We don't mean Hugh, though.

—The *Herald* declares that there are five thousand unemployed book-keepers in New York city alone. This would indicate that the branch of industry which grinds out book-keepers is slightly overworked.

—One Harry Crane, of Corry, announces his intention to jump from the centre of the Kinzua bridge on Saturday. It would be more heroic to jump first and leave it to the coroner to announce it afterward.

—Brother Jordan, of the *Era*, returned from his western trip some weeks ago, but his letters continue. They are like the Legislative *Record* in their continuity, but in no other respect; for the letters are interesting and instructive.

—A large number of soberly clad Methodist clergymen promenaded our streets on Tuesday and Wednesday, drawn hither by the meeting of the district conference. They behaved well, and the city police report no arrests.

—Young republicans who voted on age last year, remember that you must pay a State or County tax on or before the 8th day of October, or you will not be allowed to vote at the November election, which occurs on Tuesday, November 6th.

—The habit of opening the windows only at the bottom is a most unwise one: it never really airs the house as effectually in so short a space of time. When open both at top and bottom, the fresh, pure air is let in as fast as the impure air is expelled.

—The *Era* base ball club of Bradford, have been so uniformly successful this season that they began to think they were invincible, and they started out this week on a tour to scoop the country, and got scooped. They were downed by the rural clubs of Oil City on Tuesday and Franklin on Wednesday.

—Sixpenny, tenpenny, and other such terms, as applied to nails, have reference to weight and not to price. Nails are made a certain number of pounds to the thousand. A tenpenny is a thousand nails to ten pound, a sixpenny nail is a thousand nails to six pounds, etc. The Englishman abbreviates pounds into "puntenpun," and hence tenpenny.

—We enlarged the MINER a few months ago in order to give room for increasing advertising patronage without encroaching upon the space demanded for news and editorial matter, and from the appearance of our advertising columns we fear our readers will demand another addition to the size of the paper. But we will have more room—and all we can fill probably, in a few weeks.

The *Journal* says a young married man of Jamestown is the object of much hunting just now. A few mornings ago he rose early, before dawn, and thinking to salute his wife by a kiss, as he would be absent from home all day, he stole noiselessly into his wife's chamber and imprinted a tender caress on her lips, as he supposed. On his return at night his spouse informed him that during the night she had exchanged places with the nurse—that the token of affection was bestowed on an elderly lady who was considerably astonished at the demonstration on the part of the young lunatic and father.

Services for Deaf Mutes.

There will be a special service for deaf mutes at the Church of Ascension in Bradford Sunday afternoon and evening, the 23d inst., under the direction of Rev. Austin W. Mason, of Cleveland, Ohio, of the Church Mission to deaf mutes. The afternoon service will be for deaf mutes only, and in the sign language only. The evening service will be a "combined service" for the regular congregation and deaf mutes.

Chance for a Bright Boy.

A competitive examination of candidates for appointment to a cadetship in the United States naval academy at Annapolis, from this congressional district will be held Monday evening, Sept. 17th, at Park Hotel, Williamsport, at which time any young man over fourteen and under eighteen years of age, residing in this district, of good moral character, well formed body, sound health and robust constitution can compete. Perhaps some of our smart McKean county boys would like the chance of becoming a "middy."

Yes, That's So.

"Smethport has more home improvement than all the other towns in the county together."—McKean County Mirror.

Yes, that's so, Barlasse, and you might add that Smethport makes more hay, right in the middle of her principal streets than all the towns in the State, and you wouldn't stretch the truth in the least, either.—Bradford *Mail*.

Yes, perhaps that's so, also, J. K., and you might explain that one reason of our abundant vegetation is that, unlike Bradford, we have efficient borough regulations prohibiting cattle, hogs and sheep from running the streets. Now don't retaliate with any of your nonsense about "two legged hogs," &c.

United as One.

At a little after noon on Wednesday Mr. W. L. Alexander and Miss Minnie Cullar were made man and wife. The ceremony was solemnized by Rev. J. H. McCandless, of St. Luke's Church, at the residence of the bride's mother, and was strictly private, only relatives being present. The young couple took the 2 p. m. train for Buffalo. Mr. Alexander is a clerk in the Recorder's office. He is a young man of quiet and industrious habits and excellent character, and as he has married a young lady of excellent training and disposition we may reasonably expect that the young couple will realise all the happiness and prosperity through life that may be hoped by the fondest friends.

The B. N. Y. & P. R. R.

According to the city papers negotiations are pending by which the Buffalo, New York & Philadelphia is to be made the integral part of a connection between the Wabash and the Lackawana roads. How soon the negotiations will be concluded cannot be learned, but it is stated that the arrangement will be one of great benefit to the Buffalo, New York & Philadelphia road. It is stated that when all the details are completed a new route from New York to Chicago and St Louis will be formed. It will consist of the Lackawana main line, the Lackawana & Pittsburgh, and the Olean & Salamanca, the Buffalo, New York and Philadelphia to New Castle, and projected roads from that point which will form a connection with the Wabash at some point in Ohio.

Chaplain Easterbrook.

In its report of the O. A. R. camp fire at Eldred last week the *Era* speaks thus complimentary of one of our prominent citizens: "The Smethport Post was well represented, the larger number coming over in carriages and hacks. Wright, the commander, is right at home or abroad. The man Pierce is proud of his calling, and he may well be. The officers of the Post are well chosen, Dan. Easterbrook especially, the chaplain. He carries with him an influence which speaks louder than words. His Christian deportment and retiring manners reminds every old veteran of the regimental chaplain, who always had the best food, chicken, turkey, &c., and it puzzled the boys how the devil he got them. One day an old camp hummer 'got onto' one and found out. He was a splendid hand with a fish line with corn for his bait. Smethport Post has just such a chaplain."

"Unto us a Son is Given."

The above scriptural quotation—we think it is from the scriptures—has been echoed in a number of families in this borough and vicinity who have been blessed with welcome additions to the family circle. It is to be remarked that this year, thus far, these gifts from heaven have been like the old man's family of twelve sons, "all boys." The completed record of the past few days up to date as far as heard from, is as follows in order of time:

Mr. & Mrs.	H. L. Wilson	a boy—10 lbs.
"	W. F. Feck	a boy—10 "
"	E. B. Freeman	boy—10 "
"	E. S. Goss	a boy—10½ "
"	A. Hyland	a boy—12 "
"	Jno. Allard	a boy—12 "

All this has happened, with the exception of the first in the list, since Saturday. We have several very sharp reporters out, and will endeavor to make the record complete up to the time of going to press. If any are missed they may be assured that it is not intentional on our part.

The G. A. R. Camp-Fire at Eldred.

We were unable in our last issue to give an extended notice of the G. A. R. camp-fire which was held in Eldred last Thursday. The Smethport, Bradford and Eldred Posts fraternized through the day and removed remembrances of campfires of years ago that were anything but a picnic. After numerous appropriate toasts were responded to, the large audience listened attentively to an eloquent address delivered by the orator of the day, Col. J. A. Bps, of Bradford. There is probably no man in the State better posted on G. A. R. matters, and certainly none who take more interest in the welfare of the organization and of all old soldiers. His address was full an hour in length, and was replete with facts and figures and eloquent thoughts. Owing to its length and the crowded state of our columns we are unable to give it space in our columns this week, but will promise it in our next issue. It will keep, and will at any time be interesting to all, war and soldier readers especially.

Prothonotary John B. Bond [illegible] the old exchanges considerable [illegible] during the week, presumably drawn thither by the recent boom.

Politics seems to have been lost sight of entirely in the recent boom which the market has taken, and the names of the opposing candidates are not heard any more in the land.

I don't like to mention the subject again, lest I might offend some one, but it is curious to see how eager the men from your town are to hunt up one of the "bust" pictures when they come over here.

C. L. Wheeler, president of the oil exchange, made the address to the new boys at their picnic last Thursday, and, for a wonder, they kept still and listened to him without one trying to guy him off the subject.

The broad hatted Texan is here again with another lot of bronchos for sale, this time they look a little like horses, evidently having been fed sometime since they left their grazing grounds in the "lone star" State.

The Sunday *News* came out last issue with a most hideous cut, claiming to represent the negro Gordon, who slew Major Ashton. I looked closely at the picture and confess that I could notice some resemblance.

Forepaugh settled with Frank Wagner for the injury done his garden by paying him forty dollars. It is likely that this is as much as he could have made out of his truck patch in ten years, but Adam had no time to fool with him.

The Grand Army boys are making great preparations for their "Army Concert," which will be given at the opera house on the evening of the 23d. The music will be the old soul stirring war tongs rendered by a chorus of one hundred and fifty voices.

Post 141, G. A. R., of this place will give a concert on the evening of the 23d inst., which will consist of the old war songs rendered by a chorus of a hundred and fifty voices, under the leadership and direction of Professor Harrington, assisted by the members of his choir.

Next Friday and Saturday night the "Bayliss & Kennedy Bright Lights" will appear at the Wagner. These are the great mesmerists who so highly entertained our people less than a year ago. The organization is now a strong one, playing only in the larger towns and the best houses.

The excursion season seems now to be drawing to a close, as last Sunday passed without an excursion to the big bridge from any point, as far as I was able to learn. This excursion business is a nuisance, always uncomfortable and often more expensive than going alone and regularly.

The councils here have adopted a system of water works—and gravity—engineer Opperman's plan "A," which will cost about sixty five thousand dollars. Whether they will now go on and make arrangements for their construction, or whether they think their work done when this decision has been arrived at I cannot tell, but if they are going to do anything there is no time to lose.

A man came here a few days ago from somewhere in the neighborhood of Rochester, for the purpose, as he stated it, "of looking over the field to see what kind of a place it would be to start a newspaper." His is a patent outside weekly. He said he had been told that this was the best locality in all the country; but when he arrived and found two daily and an eight-page Sunday papers he concluded the field was pretty well occupied. He went home to continue the "patent process."

I have been standing around the new school building that is being erected on Congress street to-day, admiring the plans as well as the speed with which the work comes on, but most of all I was pleased with the elegant stone work that is being done there. The material used is the handsome Silver Mountain Granite furnished from the hills of old McKean by your townsman John Digel. A number of business men who came and went while I stood there pronounced it the handsomest stone they had ever seen put into a building, and it certainly is.

The fall term of the schools commenced last Monday with a large attendance by more than two hundred children than has ever been enrolled in this city before. In addition to the school houses already provided, the school board have been compelled to rent rooms, and now have schools running in the Methodist church, the rooms lately occupied by the Y. M. C. A., and would rent more if they were to be had. In view of these facts it is a wonder that there are to be found a few who insist that the new building now in course of construction in the Second Ward was not needed.

Lew. Brunneman, who has been disporting in the surf at Coney Island considerably during the summer, has returned and is nursing a disabled arm about which he is not very communicative. The facts about it are these: Being in the water one day he observed a brother coming and thought he would dive and let it pass over him. In doing this he made a miscalculation somewhere, for striking bottom he was seized by the swell and thrown or turned in such a manner as to dislocate his right shoulder. He don't carry his arm in a sling of the regulation kind, but he never takes his hand out from his buttoned coat front now.

An Uncle Tom's Cabin party inflicted themselves on the long suffering people here last Saturday night, and it certainly was the worst company that ever mangled Mrs. Stowe's great story. There was not an actor of third grade merit in the whole lot unless it might be the jubilee that Marks, the lawyer, cooks. The bull dogs were ill at ease and did their acting in a peculiarly stagy and unpleasant manner, while the other characters were simply atrocious. A few such shows as this was, and the good name that this theatre has built up in years will be gone. It is gratifying to be able to say that the house was not more than one-third full.

The temperance people of this place, that is, those men who have always done the work in this matter, and who have striven long and well to keep the restrictions from taking entire possession of every branch of the city government have recently complained for the purpose of prosecuting those who are selling in violation of law. Among those who will receive early and earnest attention

Personal Mention.

Hon. David Barrett returned to Harrisburg on Monday.

F. L. Aldrich, of Bradford, is stopping in the borough a few days.

W. O. Hamlin, of New York, is spending a few days with his parents.

Mrs. M. A. Sprague has returned from a lengthy visit in Forest county.

Mrs. H. Hamlin and daughter Emma, have returned from their European trip.

Sheriff Wilson has been spending the week in a business trip to Baltimore, Philadelphia and New York.

Nick Wise the Bradford tailor, is stopping at the Grand Central, and taking the measure of his customers.

Mr. and Mrs. Robt. H. Ross have been spending a number of days at Silver Lake, near Binghamton, N. Y.

Mr. D. J. King, of Chicago, has been visiting his cousin, C. S. King, for several days. He returned to Chicago yesterday morning.

Commissioner Palmer returned this week from a trip to Boston and other eastern cities. He left his wife with relatives near Boston.

Hon. L. Rogers returned from Lordville last Friday, and after spending the Sabbath with his family left for Philadelphia on Monday.

Gen. Kane and his eldest son E. K. Kane, were the guests of President Villard of the Northern Pacific railroad on the excursion to witness the driving of the last spike on this great enterprise.

Some anonymous friend has made Judge Brownell a present of a fine inlaid snuff box. It came through the mail with nothing on it to indicate the donor. The Judge has so many friends he don't know who to lay it to.

Pitt. O. Heasley, cashier of the bank of Eldred, was married last week to Miss Jessie A. Porterfield, youngest daughter of a prominent merchant of Emlenton, Pa. Mr. Heasley is one of the sterling young men of the county, and deserves the blessing he has received.

Miss Dick. King, daughter of Robt. King, Esq., has entered the Philadelphia school of design, and will pursue the study of the art of engraving. She will be joined later by Miss Fanny Rogers, who has a decided taken for painting from nature. Both young ladies are promising artists.

Hugh Brawley returned Saturday from an extended trip through the States of the Pacific slope. He claims to have enjoyed the trip immensely and to have gained much physically. His safe return was greeted with pleasure by our entire population, for "Hew" is one of our most popular young men.

Read It.

Read Rosenzweig's new advertisement in this issue. He is one of the leading clothiers in Bradford, and has an immense stock of the latest and most stylishly made goods in the market. His prices are way down, and within reach of the lightest pocket.

They are too Beautiful.

The enterprising gentlemen who have constructed private roads, either turnpike or plank, and thrown them open to the public for a consideration will please take time to observe that the MINER simply published by request sections of the road law apparently applicable to such cases. We are hardly responsible for the existence of the law, but we assume to have the right to publish it, even at the risk of censure from the gentlemen interested in these profitable ventures. But don't get hate too great a state of perspiration over it, gents, at this time of the year. The editor of the MINER don't care a plenyune how many private roads are built in the county or how many half dollars are collected from the public—if the public is willing. Blaze your souls, we never go on excursions to the Big Bridge, or any where else, and we never drive a horse—don't own one. We always go on foot—if we can't get a pass.

Poets, and no Unity.

There are few merchants of Bradford more widely known throughout the county than DeBliver Wehl, but to those who have not visited his establishment lately a few words may not be out of place. He has always made a specialty of house furnishing goods, and this fall has gone into that branch of the trade more extensively than ever. In addition to the usual lines he has received large consignments of furniture, which he is able to sell at prices that will astonish those who have been paying the usual prices for these goods. His stock of lounges, couches, and bed-couches is immense, and astonishingly low in price. Mattresses are piled to the ceiling and are sold at about one-third off from the usual price. He has also a large quantity of comforters and quilts of the best make and material, which can be bought cheaper than you could make them. Mr. Wehl is always ready to show his goods, whether you buy or not, and it will pay any one to drop into his store and look at goods and prices. On our word, you will be astonished.

Oldest Clothing House in America.

The firm of Jacob Reed's Sons is the oldest clothing house in America, and has a world-wide reputation for reliability and square dealing. W. D. Gallup has been fortunate enough to secure the agency of their tailoring department for this county. He has a large line of samples of the latest styles of goods and is prepared to take the measure and forward the orders of all who wish well made and good fitting garments for fall and winter wear. He will guarantee that these orders are not filled as in many cases from the stock on the shelves, but are made to order by the best workmen; also that he can furnish you a suit as well made as you will get from any merchant tailor, and for much less money. If goods do not fit and are not satisfactory in every respect they need not be taken. Call and look at his samples and prices.

Home Remedies

All persons desirous of obtaining good and reliable remedies for prompt relief of the various ills incident to humanity, for the lame money are respectfully referred to the names of those persons who have used Dennis' Radical Remedies, testifying to their value as curatives, viz: R. Dennis, J. T. Shute, P. R. Davis, A. Crandall, Mrs. C. C. Weidman, Wm. Howell, B. G. Spither, D. K. Ensett, of Eldred, Mrs. David Phillips, Frank Norman and wife, of Wiggman, Mrs. M. E. Loudon, E. G. Baptiste, Uriah Moore, D. Dodger, J. Hayes, A. D. Crane, T. E. Rogers, H. E. Hiller, of Rixford, Pa., R. Henry, A. Gillespie, J. E. Sweetman, J. T. Kerr, of Dodge Centre, Pa. For sale by T. L. Sartwell, at Eldred, Thompson & Wood, Bradford and G. T. Dennis, the proprietor and manufacturer at Prentice Vale, Pa., and by his agents at different places.

Boys Suits—Greenewalds', Bradford.

A Cheap Excursion.

A very cheap and pleasant excursion to the Portage Bridge is announced in our advertising columns. It is given by the B. N. Y. & P. R. R. people, and beside being a pleasant and comfortable trip is marvelously cheap.

Found At Last.

F. L. Aldrich, is the superintendent of the newly established Bradford Soap Factory, for the manufacture of Nichols' Patent Soft Soap. It is an article long wanted, clean, pleasant to use, and kills the dirt as soon as it comes in contact with it. A soap that will make a prosecuting attorney's dandruff look as clean as a dude's on the first application, or that will take the ink from rollers and type, must be a good soap, and it will do that we know. It contains no acids or alkalis. It is harmless to clothes or flesh, but drive out grease and dirt every time. Mr. Aldrich will establish an agency for the sale of the soap in this borough, which will be announced hereafter.

Goodman & Marks.

The One-Price Clothiers' Style of Doing Business.

Solid Foundations	With every lots of unnecessary expense cut off. Buying at first hands whole cargoes of goods at one time.
One Price	Watching the markets and using cash when it is cash.
Solid Foundations	Manufacturing systematically and with business experience of many years.
One Price	Basing our selling prices upon money paid down at once, and thus saving ourselves from losses and delays usual to credit business.
Solid Foundations	Marking the proper name and quality of goods on Tickets and in plain figures, so that Children may buy as safely as grown People.
One Price	Returning all their money when parties return their purchase.
Solid Foundations	Thorough attention to all departments.
One Price	Combining all of these merits, we place our business on the most solid foundations, and invite the confidence and support of the people of Bradford and vicinity when visiting the city.

Solid Foundations only.

Now Full Stock now ready. Everything in Men's, Boys' and Children's Wear can be had here. No 97 Main street, Bradford, Pa.

Married.

[illegible] We will send the MINER, for one year, Free, to any bride residing in McKean county, who will send their name and address, and the name and address of a responsible groom. Weddings must occur after the date of this notice.

GALLUP—WARDROP—On Saturday, September 15th, at the residence of the groom, by R. W. Jones, Esq., Mr. H. Gallup, of Hartwell, Pa., and Miss Martha Wardrop, of Clermont, Pa.

May they Gallup along in prosperity, and be Ward-drop either of them.

(Rattlesnake Ed.)

Miscellaneous.

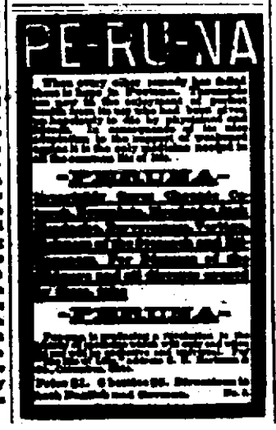

ASPARGO

OR COMPOUND EXTRACT OF

ASPARAGUS,

Has been pronounced by leading physicians a sure cure for diseases of the

Bladder, Kidneys, Urinary Organs

AND

BRIGHT'S DISEASE OF THE KIDNEYS,

SYMPTOMS—Health fails, debility and loss of flesh, nervousness, dizziness of head, numbness of the body, dryness of the skin, heart action, fainting, sinking in the stomach with dyspeptic disorder; PAIN IN THE BACK, weakness and weariness of the loins, dullness under the eyes, swelling of the feet and ankles, poisonous and foul or unusually strong urine to pale and excessive more or less sediment.

FOR SALE BY ALL DRUGGISTS

Price $1, or 6 bottles for $5. Sent to any address in the United States, free of expense, on receipt of cash or P. O. order.

Dr. Pounder Family Medicine Co.,

24 S. Second Street, Philadelphia, Pa.

Popular Excursion

—TO—

PORTAGE!

"The Switzerland of America!"

SATURDAY, SEP. 22, '83

Under the management of the

Buffalo, New York & Phila. R. R.

The company cordially invite all those who wish to spend a pleasant day, to unite with them on the occasion and share the benefit of a ride through the beautiful

VALLEY OF THE GENESEE,

the Switzerland of the Empire State, and pronounced by the travelers the Grandest Valley of the Civil world, embracing natural wonders as well as the most beautiful Work manship of Art. The

CASCADES, ROCK GROTTOS AND CAVES

when once seen can never be forgotten. Here the

Great Portage Bridge!

on the Erie Railway is suspended like a spider's web 234 feet above the Genesee River. There are also beautiful

PARKS, DRIVES AND WALKS,

and many private Groves and extensive promenades.

RATES OF FARE:

EMPORIUM	$2 00
RIDGWAY	1 50
SHIPPEN	1 00
KRAMER	1 00
TALMADGE	1 00
SOUTH WILLIAMSBURG	1 00
TURTLE POINT	1 00
SARTWELL	1 00
LARRABEE	1 00
SMETHPORT	1 00
ELDRED	1 00
KANE MILL	1 00
WESTON	1 00
OLEAN	1 00

Children between 5 and 12 years of age, half fare.

Tickets will be sold at all stations on the line of the B. N. Y. & P. R. R. and at Bradford, Eldred, Rixford, Duke Centre, Port Allegany, Smethport, Turtle Point, Sartwell, Larrabee, Kane, Mt. Jewett, Ormsby, Hutchins, Mt. Alton, Lafayette, Ceres, Liberty, Talmadge, Ridgway, Shippen, Emporium, Driftwood, Renovo, Lock Haven, Williamsport, Lewisburg, Northumberland, Sunbury, Harrisburg, Lancaster, Philadelphia, Reading, Pottsville, Tamaqua, Mauch Chunk, Allentown, Bethlehem, Easton, Phillipsburg, Trenton, Camden, Jersey City, Newark, Elizabeth, Rahway, Perth Amboy, New Brunswick, Metuchen, Plainfield, Dunellen, Bound Brook, Somerville, Manville, Millstone, Princeton Junction, Hightstown, Jamesburg, Monmouth Junction, Spotswood, Dayton, Kingston, Lawrenceville, Trenton, Bristol, Morrisville, Tullytown, Torresdale, Frankford Junction, Kensington, Philadelphia, Pa.

Tickets will be good going on train leaving Bradford at 8:00 a. m., Eldred at 8:30 a. m., Rixford at 8:40 a. m., Duke Centre at 8:50 a. m., Port Allegany at 9:00 a. m., Smethport at 9:30 a. m., Turtle Point at 9:45 a. m., Sartwell at 9:50 a. m., Larrabee at 9:55 a. m., Kane at 10:05 a. m., Mt. Jewett at 10:15 a. m., Ormsby at 10:25 a. m., Hutchins at 10:30 a. m., Mt. Alton at 10:35 a. m., Lafayette at 10:40 a. m., Ceres at 10:50 a. m., Liberty at 11:00 a. m., Talmadge at 11:05 a. m., Ridgway at 11:20 a. m., Shippen at 11:35 a. m., Emporium at 12:00 m., Driftwood at 1:00 p. m., Renovo at 2:00 p. m., Lock Haven at 3:00 p. m., Williamsport at 4:00 p. m., Lewisburg at 5:00 p. m., Northumberland at 5:30 p. m., Sunbury at 5:45 p. m., Harrisburg at 7:00 p. m., Lancaster at 8:00 p. m., Philadelphia at 9:30 p. m., Reading at 8:00 p. m., Pottsville at 8:30 p. m., Tamaqua at 8:50 p. m., Mauch Chunk at 9:15 p. m., Allentown at 9:30 p. m., Bethlehem at 9:45 p. m., Easton at 10:00 p. m., Phillipsburg at 10:00 p. m., Trenton at 10:30 p. m., Camden at 10:30 p. m., Jersey City at 10:30 p. m., Newark at 10:30 p. m., Elizabeth at 10:30 p. m., Rahway at 10:30 p. m., Perth Amboy at 10:30 p. m., New Brunswick at 10:30 p. m., Metuchen at 10:30 p. m., Plainfield at 10:30 p. m., Dunellen at 10:30 p. m., Bound Brook at 10:30 p. m., Somerville at 10:30 p. m., Manville at 10:30 p. m., Millstone at 10:30 p. m., Princeton Junction at 10:30 p. m., Hightstown at 10:30 p. m., Jamesburg at 10:30 p. m., Monmouth Junction at 10:30 p. m., Spotswood at 10:30 p. m., Dayton at 10:30 p. m., Kingston at 10:30 p. m., Lawrenceville at 10:30 p. m., Trenton at 10:30 p. m., Bristol at 10:30 p. m., Morrisville at 10:30 p. m., Tullytown at 10:30 p. m., Torresdale at 10:30 p. m., Frankford Junction at 10:30 p. m., Kensington at 10:30 p. m., Philadelphia at 10:30 p. m.

Tickets will be good returning on train leaving Philadelphia at 4:00 p. m., Kensington at 4:00 p. m., Frankford Junction at 4:00 p. m., Torresdale at 4:00 p. m., Tullytown at 4:00 p. m., Bristol at 4:00 p. m., Morrisville at 4:00 p. m., Trenton at 4:00 p. m., Lawrenceville at 4:00 p. m., Kingston at 4:00 p. m., Dayton at 4:00 p. m., Spotswood at 4:00 p. m., Monmouth Junction at 4:00 p. m., Jamesburg at 4:00 p. m., Hightstown at 4:00 p. m., Princeton Junction at 4:00 p. m., Millstone at 4:00 p. m., Manville at 4:00 p. m., Somerville at 4:00 p. m., Bound Brook at 4:00 p. m., Dunellen at 4:00 p. m., Plainfield at 4:00 p. m., Metuchen at 4:00 p. m., New Brunswick at 4:00 p. m., Perth Amboy at 4:00 p. m., Rahway at 4:00 p. m., Elizabeth at 4:00 p. m., Newark at 4:00 p. m., Jersey City at 4:00 p. m., Camden at 4:00 p. m., Trenton at 4:00 p. m., Phillipsburg at 4:00 p. m., Easton at 4:00 p. m., Allentown at 4:00 p. m., Bethlehem at 4:00 p. m., Mauch Chunk at 4:00 p. m., Tamaqua at 4:00 p. m., Pottsville at 4:00 p. m., Reading at 4:00 p. m., Lancaster at 4:00 p. m., Harrisburg at 4:00 p. m., Sunbury at 4:00 p. m., Northumberland at 4:00 p. m., Lewisburg at 4:00 p. m., Williamsport at 4:00 p. m., Lock Haven at 4:00 p. m., Renovo at 4:00 p. m., Driftwood at 4:00 p. m., Emporium at 4:00 p. m., Shippen at 4:00 p. m., Ridgway at 4:00 p. m., Talmadge at 4:00 p. m., Liberty at 4:00 p. m., Ceres at 4:00 p. m., Lafayette at 4:00 p. m., Mt. Alton at 4:00 p. m., Hutchins at 4:00 p. m., Ormsby at 4:00 p. m., Mt. Jewett at 4:00 p. m., Kane at 4:00 p. m., Larrabee at 4:00 p. m., Sartwell at 4:00 p. m., Turtle Point at 4:00 p. m., Smethport at 4:00 p. m., Port Allegany at 4:00 p. m., Rixford at 4:00 p. m., Duke Centre at 4:00 p. m., Eldred at 4:00 p. m., Bradford at 4:00 p. m.

Ticket Agents will be found at all stations.

Baggage checked through.

Tickets will be sold at the following rates:

Bradford	$1 00
Eldred	1 00
Rixford	1 00
Duke Centre	1 00
Port Allegany	1 00
Smethport	1 00
Turtle Point	1 00
Sartwell	1 00
Larrabee	1 00
Kane	1 00
Mt. Jewett	1 00
Ormsby	1 00
Hutchins	1 00
Mt. Alton	1 00
Lafayette	1 00
Ceres	1 00
Liberty	1 00
Talmadge	1 00
Ridgway	1 00
Shippen	1 00
Emporium	1 00
Driftwood	1 00
Renovo	1 00
Lock Haven	1 00
Williamsport	1 00
Lewisburg	1 00
Northumberland	1 00
Sunbury	1 00
Harrisburg	1 00
Lancaster	1 00
Philadelphia	1 00
Reading	1 00
Pottsville	1 00
Tamaqua	1 00
Mauch Chunk	1 00
Allentown	1 00
Bethlehem	1 00
Easton	1 00
Phillipsburg	1 00
Trenton	1 00
Camden	1 00
Jersey City	1 00
Newark	1 00
Elizabeth	1 00
Rahway	1 00
Perth Amboy	1 00
New Brunswick	1 00
Metuchen	1 00
Plainfield	1 00
Dunellen	1 00
Bound Brook	1 00
Somerville	1 00
Manville	1 00
Millstone	1 00
Princeton Junction	1 00
Hightstown	1 00
Jamesburg	1 00
Monmouth Junction	1 00
Spotswood	1 00
Dayton	1 00
Kingston	1 00
Lawrenceville	1 00
Trenton	1 00
Bristol	1 00
Morrisville	1 00
Tullytown	1 00
Torresdale	1 00
Frankford Junction	1 00
Kensington	1 00
Philadelphia	1 00

LIGHTNING COMPOUND

—FOR—

REMOVING STUMPS OR ROCKS

Will remove them at half the expense of ordinary blasts. We have the agency for the Townships of

Keating, Eldred, Ceres and Liberty.

Orders promptly filled and satisfaction guaranteed.

OVIATT & REYNOLDS,

AGENTS.

Smethport, Pa., Sept. 6, 1883.—3m

THOS. R. FRISBEE,

General Dealer in

DRY - GOODS,

GROCERIES,

Boots and Shoes,

Flour, Feed, Lumber & Shingles

CORYVILLE, McKean Co., Pa.

WAGON,

Carriage and Blacksmith Shop,

MECHANIC ST., SMETHPORT, PA.

Wm. Masser, - Prop'r.

HORSESHOEING!

A SPECIALTY.

The Greatest Care Taken in Shoeing Horses with

Bad Feet!

All kinds of Repairing done to order on short notice.

MISCELLANEOUS.

FALL STYLES

FALL STYLES

GREENEWALDS'

124 Main Street, Bradford, Pa.

GREENEWALDS'

MEN'S BUSINESS SUITS

GREENEWALDS'

Men's Dress Suits

GREENEWALDS'

MEN'S WORKING SUITS

GREENEWALDS'

BOYS AND CHILDREN'S SUITS

GREENEWALDS'

FINE FURNISHING GOODS

GREENEWALDS

Hats—SOFT AND STIFF—Hats

GREENEWALDS'

OVERCOATS—FALL—OVERCOATS

GREENEWALDS'

LARGEST STOCK! LOWEST PRICES!

GREENEWALDS'

No Misrepresentations!

Money Refunded!

GREENEWALDS',

124 Main Street, Opposite Riddell House,

BRADFORD, PA.

FALL STYLES. FALL STYLES.

THE BEST

IS ALWAYS THE CHEAPEST IN THE END.

THE LARGEST and FINEST

STOCK OF GOODS

Ever Brought to Bradford by Myself or Any Other Merchant has Just Been Received and Opened.

No Garment Permitted to be Taken Away Unless it is Perfect in all Respects.

EVERYTHING FIRST-CLASS!

J. G. HABERNIGG,

THE FASHIONABLE MERCHANT TAILOR,

No. 6 Washington St., BRADFORD, PA.

D. C. YOUNG is clearing his shelves of his present stock at

REDUCED PRICES

to make room for

FALL and WINTER TRADE.

As soon as his new stock is received he will announce the fact in these columns, but now is the time to get bargains.

E. F. Richmond & Son,

Druggists and Pharmacists,

No. 34 Main Street,

SMETHPORT, PA.

Fresh and Reliable Drugs, Pure Wines and Liquors for Medicinal Purposes, Patent Medicines, Fine Stationery, Toilet Articles, Perfumery, And a Full Line of Cigars Always On Hand.

Prescriptions Accurately Compounded Night or Day.

An Electric night bell connected with drug store gives special facilities for night calls.

DRUGS,

PATENT MEDICINES.

School Books, Blank Books.

Stationery,

Fancy Goods.

DRUGGISTS' SUNDRIES.

NEWS DEPOT AND CIRCULATING LIBRARY CAN BE FOUND AT THE

DRUG AND BOOK STORE

—OF—

A. B. ARMSTRONG,

Smethport, Pa.

W. T. CALLAR,

—DEALER IN—

DRUGS & MEDICINES!

TOILET ARTICLES,

Stationery, Etc., Etc.

—ALSO, DUPR—

Wines & Liquors.

General Insurance Agency.

Prescriptions Carefully Compounded.

W. T. CALLAR,
SMETHPORT, PA

ad.

C. V. GILLIS,

dealer in

Drugs and Medicines

PAINTS, OILS,

FANCY GOODS, &C.

KANE PA.

PHOTOGRAPH GALLERY

SMETHPORT, PA.

COPYING AND ENLARGING

Landscaping and Viewing

A specialty.

Picture Frames of all Kinds.

BERGSTRESSER'S

W. W. RUSS. E. W. RUSS.

W. W. RUSS & SON,

—Dealers in—

FURNITURE,

PICTURES AND FRAMES.

Repairing and Upholstering Done.

No. 45 Main Street,

BRADFORD, PENN'A.

☞ We guarantee that parties wishing furniture can do as well with us as any House in Bradford or any other city.

Specht & Sasso,

PRACTICAL UNDERTAKERS,

Having purchased an elegant new Hearse, are prepared to attend all calls in this line promptly.

ROYAL BAKING POWDER

BAKING POWDER

Absolutely Pure.

This powder never varies. A marvel of purity, strength and wholesomeness. More economical than the ordinary kinds, and cannot be sold in competition with the multitude of low test, short weight, alum or phosphate powders. Sold only in cans. ROYAL BAKING POWDER CO., 106 Wall st., N. Y.

MASONIC HALL

FURNITURE STORE!

Specht & Sasso

We are now settled in our new store and are prepared to furnish the people of this vicinity and county with

FURNITURE

of all kinds and of

PRICE AND QUALITY

to suit the purchaser.

Undertaking in all its branches.

Full and Complete Line of

WALL PAPER!

Constantly on Hand.

Friends and patrons are invited

CALL AND SEE US

in our location, and

Look at our Stock

SPECHT & SASSE,

Main St., Smethport, Pa.

KIDNEY-WORT

IS A SURE CURE

for all diseases of the Kidneys and

LIVER

It has specific action on this important organ, restoring it to healthy vigor, when torpid, inactive or diseased. If you have Backache, Headache, Nervousness, Sleeplessness, Dizziness, Constipation, Piles, or Kidney Complaint, or if your Water is Scanty, Thick, Highly Colored, Sediment, Ropy, or Contains Blood, Kidney-Wort will surely relieve and quickly cure you. If you have Malaria, Chills and Fever, Dumb Ague, Jaundice, Kidney-Wort will prove a prompt and sure remedy. Thousands who have used it for Malaria say it never failed to cure. If you feel Dull, Tired, Drowsy, Have No Appetite, Eat Without Relish, or Distressed after eating, you are suffering from Dyspepsia, Indigestion, Biliousness, or Torpidity of the Liver. Kidney-Wort will restore you to perfect health. Thousands say it has done them more good than all other remedies combined. If your children are afflicted with worms, Kidney-Wort will quickly expel them from the system. In fact, Kidney-Wort has proved the great remedy of the age for all these diseases. It is purely vegetable, and a dry medicine, one package of which makes six quarts of medicine. Also in liquid form, very concentrated, for those unable to procure the dry. Both forms are equally effective. Don't wait, but get it at once, and try its curative powers. Thousands have been saved from untold suffering by timely use of this great remedy. It is put up in the largest size bottle, and sold by druggists the world over at $1.00. Dry or liquid, as you prefer. Sold by DRUGGISTS. Price $1.

KIDNEY-WORT

MILK! MILK! MILK!

The undersigned takes pleasure in announcing to the citizens of Smethport and vicinity that his arrangements are finally completed, and that on Monday, February 2, he will establish a

NEW MILK ROUTE!

Pure, Fresh and Rich Milk.

At 6 Cents a Quart

until Spring, when the price will be reduced.

The patronage of the public is respectfully solicited and satisfaction guaranteed.

Wm. Ramer.

Smethport, Pa., Jan' 5, 1886-tf.

J. C. HAMLIN,

—DEALER IN—

HARDWARE, STOVES, Etc.

CUTLERY,

AGRICULTURAL TOOLS, PAINTS, OILS, GLASS, PUTTY,

SHELF FURNITURE and TIN-WARE.

JOB WORK of all kinds done on short notice and at reasonable rates.

☞ Customers say that J. C. Hamlin sells goods as low, if not lower than they can get them in any other store in the county.

SMETHPORT, cor. Church and Main.

BROWNELL BROS

DEALERS IN

Dry Goods,
Notions,
Hats and Caps,
Boots and Shoes,
Groceries,
Provisions, etc.

AGENT FOR THE

White Sewing Machines

OUR MOTTO—"Justice to all."

Smethport, - Pa.

February 5, 1885. 6-7

FINE MILLINERY.

SPLENDID

Spring and Summer Styles

Fine Ruchings Yellings, Knitting Silks, Worsteds & Notions.

All orders personally or by mail will receive prompt and careful attention.

Prices warranted to please.

Miss E. CARSON,

In Ellsworth Block Smethport, Pa.

WHY DO YOU

Go away from home to

BUY HARNESS GOODS

when you can get

BETTER BARGAINS AT HOME.

We employ none but

FIRST-CLASS WORKMEN,

And our work is WARRANTED to be of the most durable kind.

These goods are all hand-made by first-class workmen, using none but the best of leather, and are warranted.

CALL AT OUR SHOP and we will convince you that we can save you money.

GLEASON & LEMMLER.

Smethport, Pa. April 6, 1885

Useful Information.

That fish may be scaled easily by first dipping them into boiling water for a minute.

That fresh meat, beginning to sour, will sweeten if placed out of doors into the cool air over night.

That a tablespoonful of turpentine boiled with your white clothes, will greatly aid the whitening process.

That milk which has been changed may be sweetened or rendered fit for use again by stirring in a little soda.

That boiled starch is much improved by the addition of sperm, or salt, or both, or a little gum arabic, dissolved.

That kerosene will soften boots and shoes that have been hardened by water, and will render them pliable as new.

That clear boiling water will remove tea stains; pour the water through the stain, and thus prevent it spreading over the fabric.

That salt will curdle new milk, hence in preparing milk porridge, gravies, etc., the salt should not be added until the dish is prepared.

That kerosene will make your tea kettle as bright as new. Saturate a woollen rag and rub with it. It will also remove stains from the clean varnished furniture.

That blue ointment and kerosene, mixed in equal proportions and applied to bedsteads, is an unfailing bug remedy, and that a coat of whitewash is ditto for a log house.

That beeswax and salt will make your rusty flat-irons as clean and as smooth as glass. Tie a lump of wax in a rag and keep it for that purpose. When the irons are hot rub them with the wax rag, then scour them with a paper or cloth sprinkled with salt.

The Highest Education.

There is a great deal that is wrong in our modern method of education. It teaches a man to be a gentleman, but yet does not give him the power of making a living. It stuffs him with facts and meaningless words, phrases and theories, but does not enable him to think for himself and become a man in the highest and best sense. His education is too general and not practical enough. All classes should be taught that Peruna—the great remedy compounded by Dr. Hartman—is the very thing he needs for the restoration of his health and the toning up of the body. Being composed of pure vegetable substances and containing no poisonous minerals, it is just the thing for all classes of people, and all should learn at once that it is to their interest to require into the merits of this medicine, for there lies the highest education. Ask your druggists for Peruna.

An Anecdote of Judge Black.

Ben Perley Poore relates the following anecdote of the late Jere. S. Black:

Judge Black was very absent minded; once when he was coming to Washington, Mrs. Black said to him, "I want you to promise me that you will put on a clean shirt every morning, and I have put six into your trunk. Please do, and don't let me see in Washington papers allusions to your dirty linen." The Judge promised, left, and in a week returned. After speaking to his wife he went into his office, where he was soon absorbed in studying a case.

After a while in came Mrs. Black. "Why, Judge," said she, "what have you done with all the shirts you took to Washington?" "Done with the shirts!" exclaimed the Judge, abstractedly. "Yes, the shirts!" said the matron. "Oh!" replied the Judge, "why I put on a clean one every morning, as I promised you I would." "Yes, Judge, but what did you do with those you took off? You have not brought a single one back!" The truth just then flashed on the Judge's mind, and an examination disclosed the fact that the old gentleman had put on a clean shirt every morning over those which he already wore.

Wife has not heard or been the recipient of benefits derived from using N. H. Downs' Elixir, a never failing remedy for all diseases of throat, chest and lungs. None are too poor to get cured of all bilious diseases by the use of Dr. Baxter's Mandrake Bitters, as they only cost 25 cents per bottle. As a liniment for horses, Henry & Johnson's Arnica and Oil Liniment cures spavins, bruises and lameness at once. For sale by A. B. Armstrong, Smethport.

Mr. Tilden has a yacht and a span of Kentucky thoroughbreds, dumb bells and Indian clubs until you can't rest, and has ordered half a dozen shirts with blue horse shoe pictures on them. When anybody disputes a proposition that he has made he pulls out a roll of bills, quietly remarks, "Money talks, put up or shut up," and then experimentes over his shoulder and walks off on his ear. It is reported that Mr. Tilden will come into possession of a large property on his twenty first birthday.—Rochester *Post-Express*.

One of the Invalids.

E. M. PARMELEE, Dear Sirs:—I have been taking your Dyspepsia, Diabetes, Kidney and Liver Cure for some time past and have received more benefit from it than from all the $300 worth of doctor's medicines that I have used in the last few years. Before taking the cure I was weak and tired out all the time but now I can work all day without fatigue. Would not be without it in the house. Believe it to be one of the best medicines in the world.

Yours, Respt. A. LONGENECKER, Jr.
Somers Lane, Pa.

(Continued from last week.)

How Watch Cases are Made.

The many great improvements introduced in the manufacture of the Jas. Boss' Gold Watch Case, have led to similar improvements in the making of silver cases.

Under the old methods, each part of a silver case was made of several pieces of metal soldered together, requiring a great amount of emiling and soldering, which softened the metal and gave it the pliability of lead rather than the elasticity of silver.

Under the improved methods, each part of the Keystone Silver Watch Case is made of one solid piece of metal hammered into shape. The advantages are readily apparent, for every one knows that hammering hardens the metal while soldering softens it.

To test the superiority of the Keystone Silver Watch Case, take one of 8 oz. weight, press it squarely in the center when closed, and it will not give, while a case of same weight of any other make will give enough to break the crystal. The Keystone Silver Watch Case is made only with silver cap and gold joints.

(To be continued.)

Swayne's Pills - Comforting to the Sick. Thousands rise from sickbed to prosperity and bless the Kidney, Liver, Blood and Uric Acid Specific (Swayne's Ointment). Druggists, Philadelphia. Pa.

The Great Blood Purifier Known

RHEUMATIC CURED. SCROFULA CURED. KIDNEY DISEASE CURED.

Manufactured by RHEUMATIC SYRUP CO., 1 Plymouth Ave., Rochester N. Y.

TORPEDOES!

THE

ROCK GLYCERINE COMP'Y

Have come to stay, notwithstanding the Monopoly has assured the world that all competitors should be driven out of the field.

They Never Have and Will Not be Undersold.

They manufacture their own stock and it is

THE PUREST GLYCERINE

IN THE FIELD.

They have the most experienced shooters in the business, and there is no shell that can compare with those they use.

STOCK, SHELLS, CANS AND MEN

Always on Hand.

Sign of the

BIG SHELL,

R. A. DEMPSEY, AGENT,

No. 12 Chambers street,

BRADFORD, - - PA

Palace Furniture Emporium!

The Largest Store in Pensylvannia!

BEST GOODS IN THE MARKET,

MOST COMPLETE STOCK,

LOWEST CASH PRICES,

—AT—

FREEMAN & DREW'S

PALACE FURNITURE EMPORIUM,

No. 93 Main Street, - - - BRADFORD, PA.

JOHN DIGEL'S MARBLE WORKS.

Monumental and Mantel Designs

EXECUTED IN THE BEST STYLE FROM EITHER

MARBLE OR SLATE.

Water Street - - - - Smethport, Pa.

H. W. RUBIN,

DEALER IN

GOLD AND SILVER WATCHES,

JEWELRY AND SILVERWARE.

Having completed a first-class Watchmaker and Engraver, I am now prepared to do all of such work as belongs to the trade. All work warranted. I have also on hand a fine assortment of

Clothing, and Gents' Furnishing Goods.

Main Street, SMETHPORT, PA.

PARSONS' PURGATIVE PILLS

LIVERY AND

Exchange Stables

At The Bennett House Barn.

G. R. & C. H. MOORE, Proprietors.

Parties desiring single or double rigs for pleasure or business purposes can be furnished at any time with

GOOD HORSES AND STYLISH RIGS

to drive any distance. Pleasure, Fishing and Hunting parties waited at reasonable rates.

New Carriage Shop

IN SMETHPORT.

CONKLIN WAGONS,
COURTLAND PLATFORMS,
ROAD WAGONS,
CARRIAGES,
AND SLEIGHS,
ALWAYS IN STOCK.

Have best good material used. All work warranted, and prices reasonable. Give me a call and you will go away well pleased.

SHOP ON MECHANIC STREET.

W. H. Wetenhall.

Smethport, March 16, 1886—tf.

Smethport

SASH FACTORY.

Near the McKean & Buffalo Depot.

Sash, Doors and Blinds, Matching, Mouldings, Brackets, Planing, Turning, Etc.,

On Hand and Furnished at Short Notice.

J. C. Strong, Prop'r.

HOW MANY MILES DO YOU DRIVE

THE

ODOMETER

WILL TELL.

This instrument is no larger than a watch. It tells the exact number of miles driven to the 1-10th part of a mile, and is always correct. Simple, durable; always in order; never known from being over-driven; is easily attached to the wheel of a Buggy, Cart, Carriage, Sulky, Plow, Harvester, Mower, Reaper, Header, Hay Rake, Horse Rake, Cultivator, Sulky Plow, Spring Tooth Harrow or other vehicle. Invaluable to Livery men, Farmers, Surveyors, Draymen, Expressmen, Stock Dealers, &c. Price only $5.00 each, sent to any part of the country. When ordered give diameter of the wheel. Sent by mail on receipt of price, per mail. Address

McDONELL ODOMETER CO.,

2 North La Salle St., Chicago.

☞ Send for Circular. 34-1y-eow

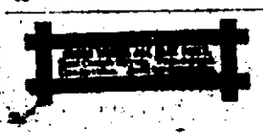

Save your Health,
Save your time,
Save your patience,
By using this Soap.
No unpleasant odor,
No sickness as the result of a hard day's wash.
No hot water,
No wash boiler, but clothes nice and white and as fragrant as new mown hay.
TRY IT.

the surface of your hand-irons, giving them a polish and smoothness, that will greatly assist in giving your clothes a finished look.

Remember this Soap is cheaper than any other in the market, and yet does all we claim for it.

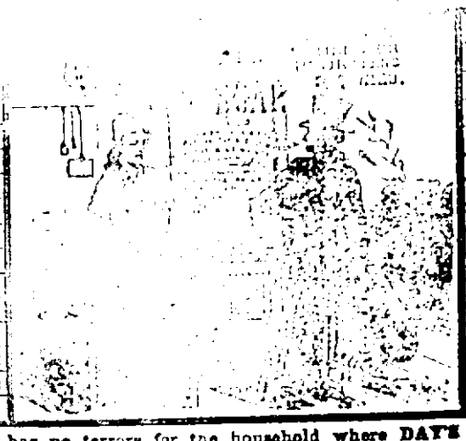

☞ Wash-day has no terrors for the household where **DAY'S SOAP** is used, no unpleasant and sickening odors to fill your houses, no laborious rubbing on the wash-board, while the washing can be done in one half the time necessary by following the old worn-out method.

MADAM—for it is to the ladies we desire to speak more especially—you are the interested person in this matter, you it is that suffers the ills arising from the wash-tub and its heavy cares; you it is to whom the perplexities and responsibilities of the household rightfully belong, and you it is that should interest yourself in a trial of the qualities of this soap, that has always proven itself to be a boon of salvation

TO SUFFERING HUMANITY.

We do not come to you with a plausible story calculated to have you try it, simply for the amount of money such a sale would bring us; we do not come to you as irresponsible parties, who have no reputation to suffer calumny, but we do present to you this brand of soap upon an **absolute guarantee** and **recommendation** of a well known industrial establishment in Philadelphia, of **sixteen years' existence.** Do you suppose for a moment it would compensate us to make false statements to you and ruin our well-earned reputation? No, dear reader, what we say about **DAY'S SOAP** is the truth, and it is sustained by the evidences of thousands of housewives from all over the country; besides which we stand ready to endorse it all with **ready cash.** ☞ *DAY'S SOAP is the Original and only Patented.*

DAY'S SOAP

No soda, no washing crystals, no lyes are to be used, but simply supply yourself for the next wash-day with a bar of **DAY'S SOAP,** then carefully **read the directions and follow them to the exact letter,** and if you don't say pitch out that old wash-boiler, for I am a wiser woman, you will be the first person we have yet heard of that has been disappointed.

☞ **Now remember**—If you don't intend to follow the directions do not try the soap at all, for unless you do this you will be disappointed, and then you will scold us and yourself as well.

The cost of one cake will convince you that it is the best and cheapest soap ever offered you, while the smiles that will encircle your brow will do justice to a golden sunset.

Have you confidence in this newspaper? If so, do you suppose the owner would allow us to swindle his readers by offering them tempting inducements? He uses it in his own home, and can certify to its merits. Now you get a cake from your grocer in time for the next wash-day, and become acquainted with its intrinsic worth.

Ask your grocer for it, and do not allow him to put you off with anything else for a substitute, for every dealer can obtain it and should he refuse you, send direct to

DAY & FRICK, Prop's of the Philadelphia Steam Soap Works,
1754-56-58-60-62 Howard Street, Philadelphia.

E. K. THOMPSON'S

BAROSMA BUCHU BACK-ACHE

LIVER AND KIDNEY CURE.

The popularity of these goods is due to their intrinsic worth, original style, and the complete satisfaction they give to the consumer. Our BAROSMA, in particular, is giving great satisfaction to the suffering public, as Liver and Kidney Cure; also, SWEET WORM POWDER is doing a great deal of good in relieving adults and children.

My DANDELION AND MANDRAKE PILLS, as a Tonic and Liver Regulator, and for Constipation, have no equal.

PREPARED AT TITUSVILLE, PA.

For Sale by Druggists.

A PRESENT OF $50.00

—TO—

Horsemen and Farmers.

CENTAURINE!

—THE GREAT—

Cleansing and Healing Compound

It is of truly marvelous power in curing the worst cases of Scratches, Cracks, Sore Heels, Mud Fever, or Weeds, Grease or Mud, Cracks, Scratches, Thrush, Foot Rot, Quitter, Foul Foot, Foot Ail, Foot Evil, Foot Lameness, Foot Scald, Foot Scratches, Foot Sore, Foot Swelling, Foot Trouble, Foot Wound, Foot Weakness, Foot Worm, Foot Yellows, Foot Yellow, Foot Yellowness, Foot Yellowness, Foot Yellowness